

Adele mania

BRISBANE Lord Mayor Graham Quirk is confident there will be no impact on bus commuters after the massive Adele concerts this weekend. Sellout crowds of 60,000 meant the city's public transport system would struggle to ship audiences to the concert venue.

To service the biggest music event in Queensland's history, council has asked drivers to work at the weekend. But there were concerns it could affect operations on Monday because drivers require a 10-hour break between shifts. "My expectation is that commuters will not experience impacts as a consequence of the Adele concerts," Quirk said.

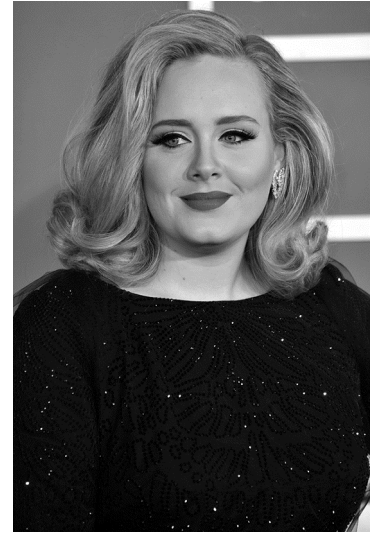

Courier Mail, 2017